

TRAFFIC ENGINEERING STAFF REPORT

Agenda Item 4.a. Pedestrian Access Closure on Norma Lane at Chapman Avenue, January 4, 2011

OBJECTIVE

To consider a request to close the pedestrian access at the end of Norma Lane just south of Chapman Avenue.

BACKGROUND

The City of Garden Grove has received a request from Ms. Jean Conners to close the pedestrian access at the end of Norma Lane just south of Chapman Avenue. Ms. Conners has provided a petition with twenty-six (26) signatures representing twenty (20) homes in the neighborhood. The petition cites concerns over neighborhood safety with the opening in the existing block wall that provides direct pedestrian access from Chapman to Norma.

DISCUSSION

The existing masonry block wall that separates Chapman from Norma is nearly seven feet high. It has some wrought iron near the opening that allows for pedestrian access between the two streets. The opening is approximately three feet wide.

Staff has confirmed the crime activity in the neighborhood and believes closing the pedestrian access could provide some measure of improved safety.

RECOMMENDATION

It is recommended that the Traffic Commission receive public input and approve staff's recommendation to close the pedestrian access at the end of Norma Lane just south of Chapman Avenue.



Dan Candelaria, P.E., T.E.
Executive Secretary

Attachments: Vicinity Map
Site Photo
Neighborhood Petition

LOCATION MAP

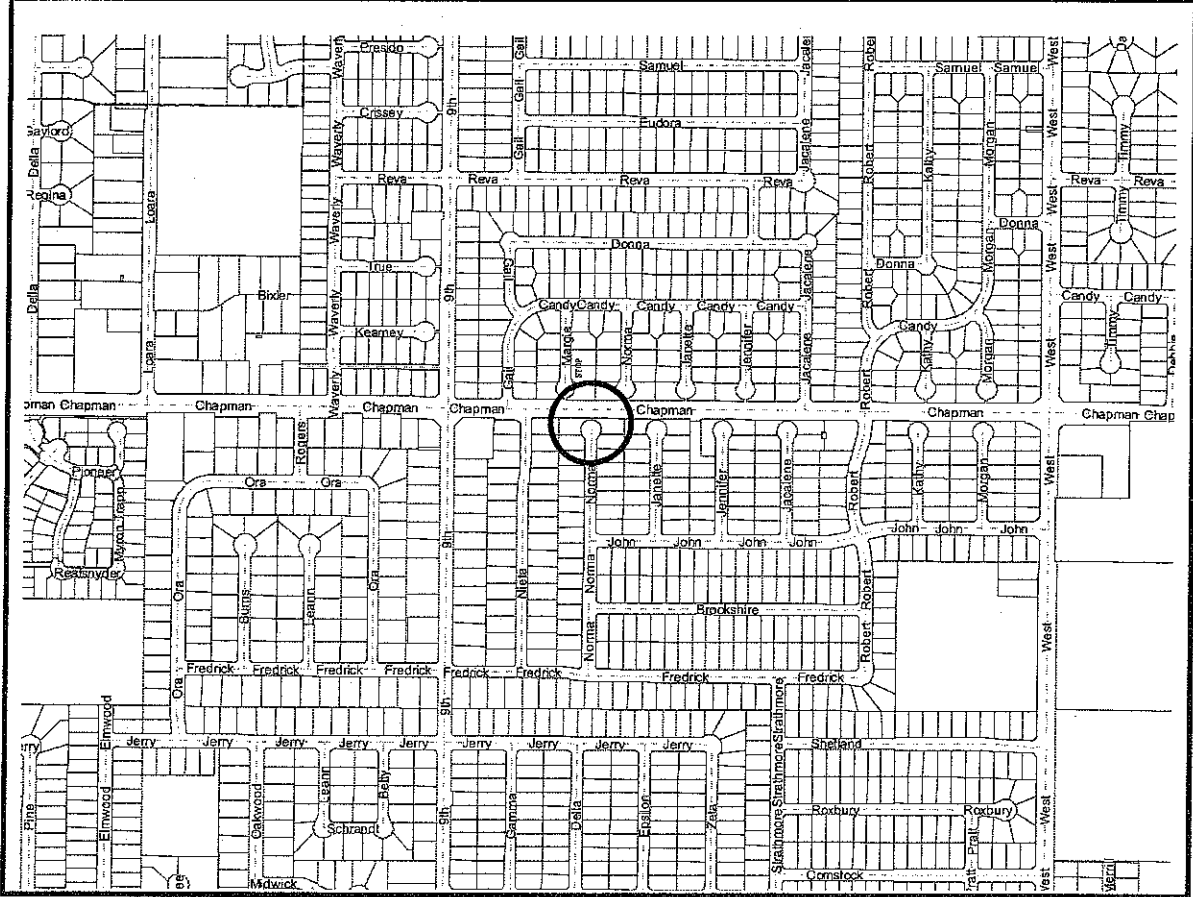

Agenda Item 4.a



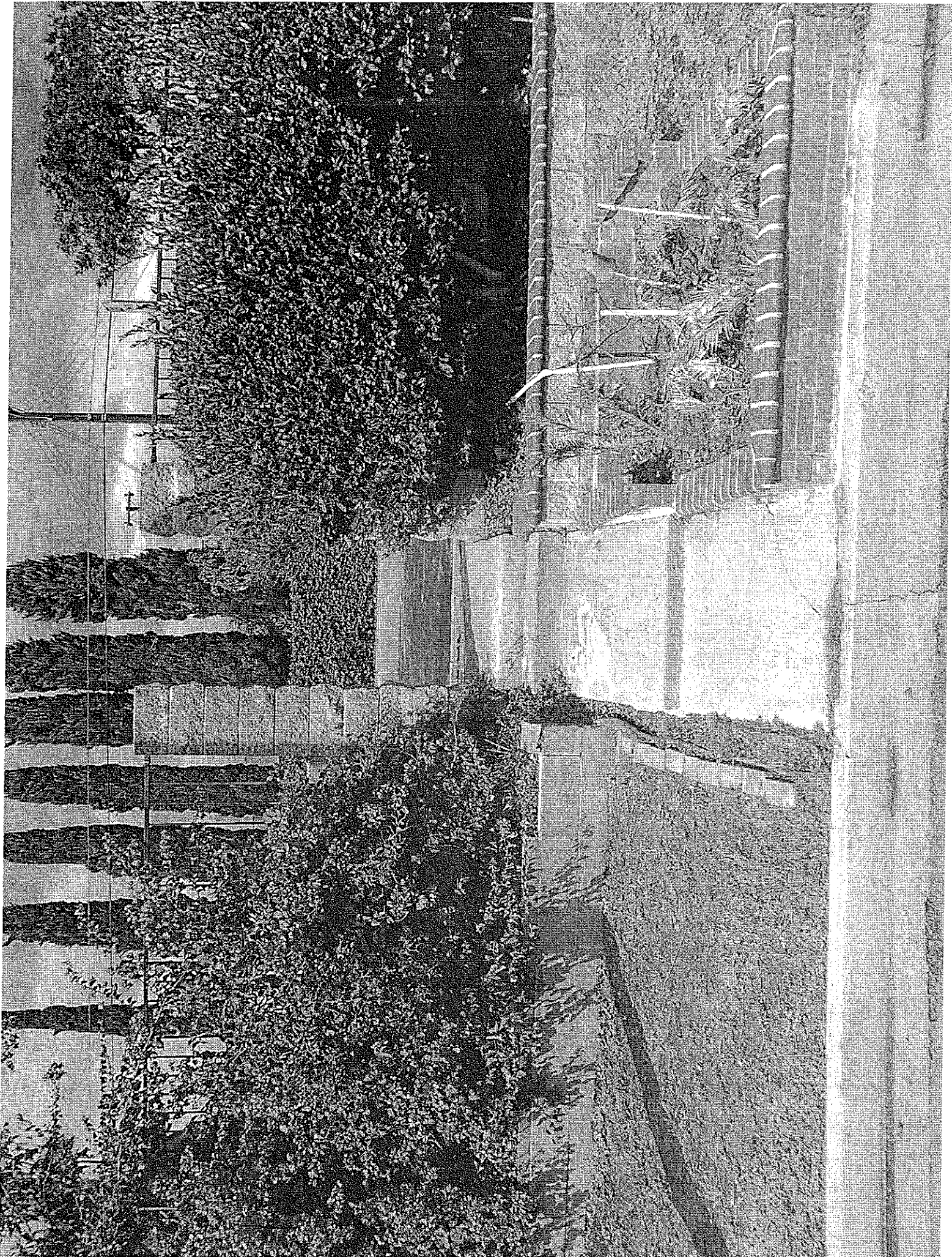

This is a petition to block the Access way between
Norma Lane onto Chapman Ave.

We would like to have it closed due to the safety of the
neighborhood. There have been activities that endanger
our neighborhood with a quick access out to Chapman to
help them escape easily. We are concerned about our
neighborhood and the safety of our children.

Below are the signatures, address's, and phone number's
of the people in the neighborhood that wish to have this
action taken.

1. Veronica San Allan (714) 636-9475
12181 Norma Ln. Garden Grove CA 92840
2. Salina DeHart (714) 534-3196
12151 Norma Ln. Garden Grove, CA 92840
3. Diane Butters 714-534-8019
11631 Foothill Dr. G.G. CA 92840
4. Celia V. Acosta de Guerra (714) 537-8218
12031 Katy Ln. Garden Grove
5. Januario Mauit 714 638-1795
12141 Norma Lane Garden Grove CA 92840
6. Don BREWER 12131 NORMA LN 92840 714 636-2165
7. FABIAN UJEDA 12121 NORMA LN GARDEN GROVE 714-530-9336
8. Guadalupe Fisher 12101 Norma LN G.G. (714) 534-2047
- ~~A. Dorcas B. Brown 12081 Norma Ln - 92840 (714) 638-3396~~
8. Robi Sue Harrison 12071 Norma Ln, G, Ca 534-3941
9. Louise & Dominick Lupano
12041 Norma Lane G.G. 714 326-7976
10. Vince Hinzberger 714 638-5442
12031 Norma Lane Garden Grove CA 92840
11. 12042 - Norma Ln. Garden Grove CA. Tel (714) 638-5512

Yes
signature

This is a petition to block the Access way between
Norma Lane onto Chapman Ave.

We would like to have it closed due to the safety of the
neighborhood. There have been activities that endanger
our neighborhood with a quick access out to Chapman to
help them escape easily. We are concerned about our
neighborhood and the safety of our children.

Below are the signatures, address's, and phone number's
of the people in the neighborhood that wish to have this
action taken.

12. Peter Torres, 12052 Norma Ln 714-534-1691
ROSA MARIN 12082 Norma Ln 714-590-2279
13. Raul Gonzalez 12062 Norma Ln (714) 321-0896
BETTY MURRAY 12092 NORMA LN. (714) 636-5787
14. SHARON MURRAY 12092 NORMA LN 714-636-5787
Rolando Brimmer 12081 NORMA LN 714-638-3396
15. Maren Busch 12021 Normal 714-516-8194
Henry Lopez 12001 Norma Ln (714) 841-9755
16. Oralia Saldívar 12001 Norma Lane 714-501-3909
Ashley Lopez 12001 NORMA LANE (NOLA UNIT #12)
17. _____
Jean Carreras
18. 12022 Norma Ln 714-539-703
Hz
19. HERNANDEZ SALDIVAR
12002 NORMA LANE 714 534 9567
20. Oralia Saldívar
12002 Norma Ln. (714) 534-9567
21. _____

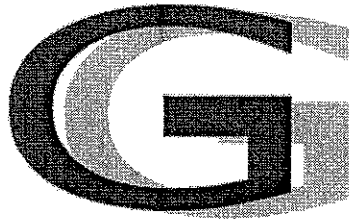

GARDEN GROVE

NOTICE OF PUBLIC FORUM

Dear Resident:

The City of Garden Grove Traffic Commission will hold its regularly scheduled meeting on Tuesday January 4, 2011 at 6:00 p.m. The meeting will be held in the City Council Chambers of the Community Meeting Center, 11300 Stanford Avenue.

We will be considering a request to close the pedestrian access at the end of Norma Lane just south of Chapman Avenue.

We welcome you to attend and provide input at this meeting. **(AGENDA ITEM 4-A)** If you have any questions, please call Traffic Engineering at 714.741.5185.

P TRUST HARDEMAN,NICHOLAS
12071 NORMA LN
GARDEN GROVE, CA 92840

R & MACRINA GARCIA,TEODORO
12042 NORMA LN
GARDEN GROVE, CA 92840

M CONNERS,JEAN
12022 NORMA LN
GARDEN GROVE, CA 92840

E SUNSTEDT,HUGH
12021 NORMA LN
GARDEN GROVE, CA 92840

TRUST MURRAY,BETTY
12092 NORMA LN
GARDEN GROVE, CA 92840 92840

JOSEPH TRUS
HINSBERGER,VINCENT
12031 NORMA LN
GARDEN GROVE, CA 92840

GONZALEZ,RAUL
12062 NORMA LN
GARDEN GROVE, CA 92840

SALINA V TRUST DE HART
12151 NORMA LN
GARDEN GROVE, CA 92840

ORALIA SALDIVAR,HEMILO
12002 NORMA LN
GARDEN GROVE, CA 92840

ALAN & PAULETTE
FISHER,RICHARD
12101 NORMA LN
GARDEN GROVE, CA 92840

SILVIA MACIEL,JAÑUARIO
12141 NORMA LN
GARDEN GROVE, CA 92840

W TRUST BREWER,DON
12131 NORMA LN
GARDEN GROVE, CA 92840

J & DENISE S LUPPINO,DOMINICK
12041 NORMA LN
GARDEN GROVE, CA 92840

N & GUADALUPE UVIDIA,FABIAN
12121 NORMA LN
GARDEN GROVE, CA 92840

E TRUST BRIMMER,DAVID
12081 NORMA LN
GARDEN GROVE, CA 92840

F TRUST COTTONARO,WILLIAM
11641 FREDRICK DR
GARDEN GROVE, CA 92840

ANTONIO VELASCO,EDUARDO
12082 NORMA LN
GARDEN GROVE, CA 92840

PETER TRUST DE VRIES
12052 NORMA LN
GARDEN GROVE, CA 92840

AGUILAR,GONZALO &
SANTILLAN,VERONICA
12181 NORMA LN
GARDEN GROVE, CA 92840